

The names of Ray should be Rea

Donation Lands Dist 10th

Adam Leonard
No. 2034

Saml Jerrise
No. 2035

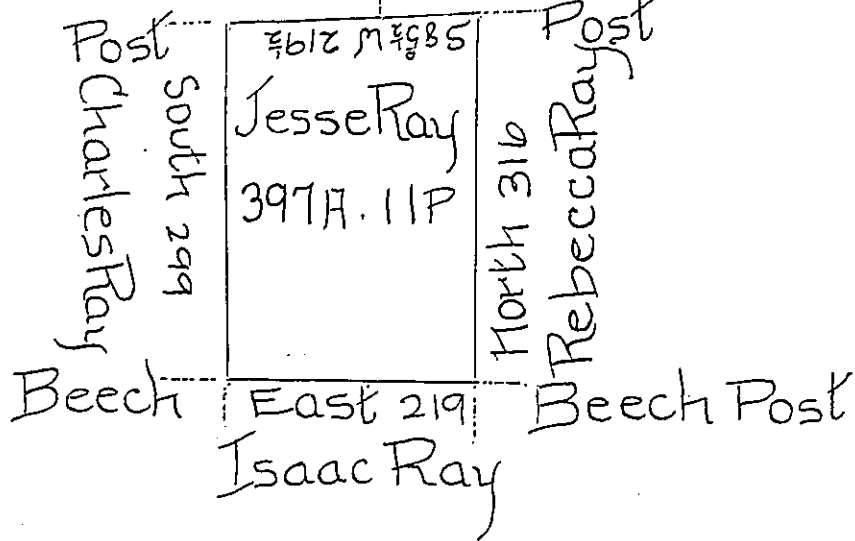

Surveyed on the 20th day of July 1795. the above described Tract of Land in District 106. in pursuance of a Warrant to Jesse Ray dated 10th April 1793 Containing Three hundred and ninety seven Acres and Eleven perches and allowance of six per cent
Saml Nicholson D.S.

To Daniel Brodhead Esqr
Surveyor General

IN TESTIMONY that the above is a copy of the original remaining on file in the Department of Internal Affairs of Pennsylvania, made conformably to an Act of Assembly approved the 16th day of February, 1833, I have hereunto set my Hand and caused the Seal of said Department to be affixed at Harrisburg, this twentieth day of March 1906

Isaac R. [Signature]
Secretary of Internal Affairs.